

City of Corona - Geographic Information System Parcel Information Report

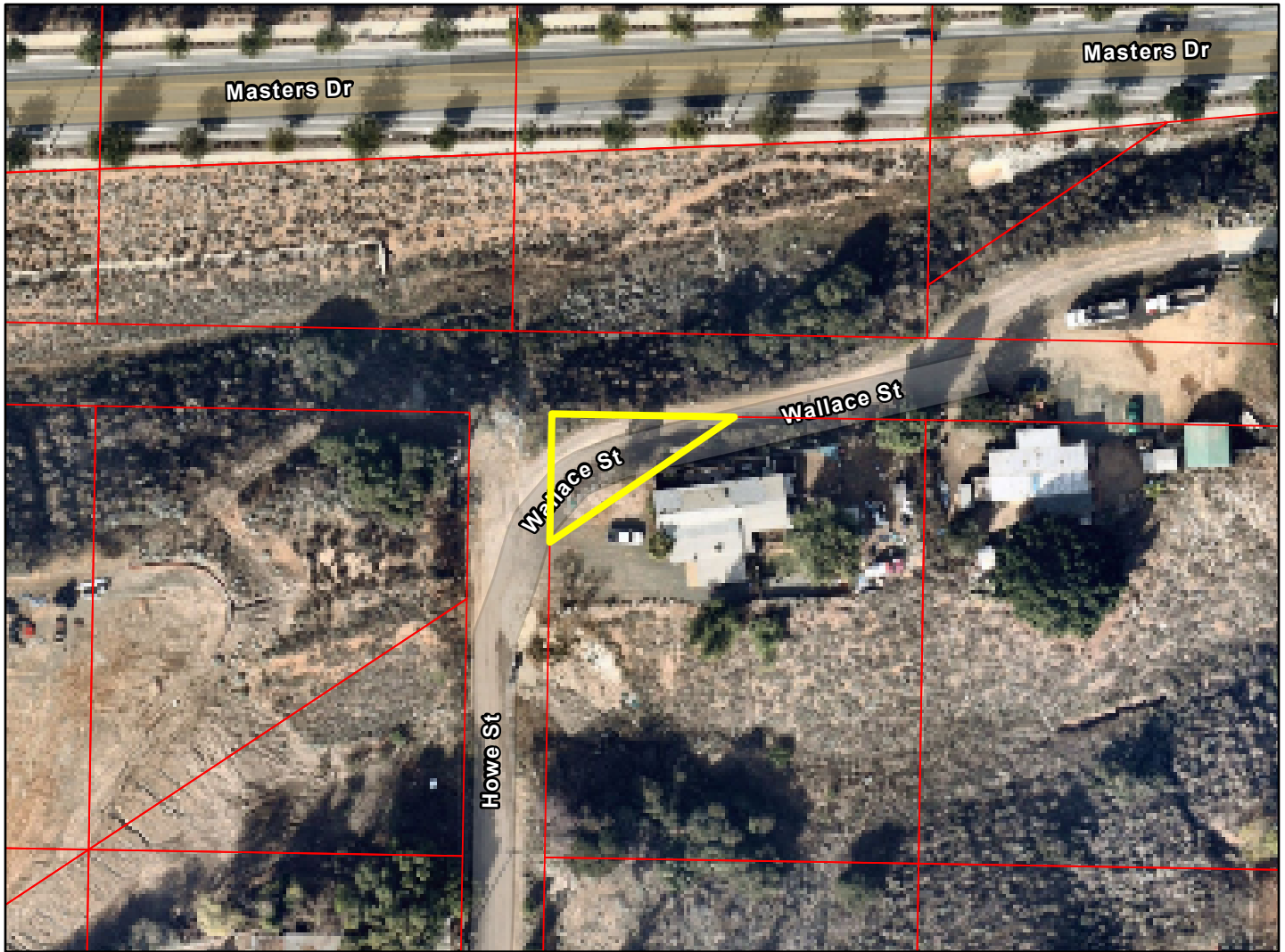

Information from City of Corona GIS:

Assessor Parcel Number: 116164001
Address:
Community Name:
Tract/Parcel Map: OVERLOOK ADD 2 TO CORONA
Lot/Parcel: Lot 9
Zoning: R1A
Zoning Description: LOW DENSITY RESIDENTIAL
General Plan: ER
Existing Land Use: SFR
Community Development Block Group: NO
Fire Severity Zone: NO

Information from Riverside County Assessor:

Owner: CORONA MASTERS
Mailing Address: 6200 E CANYON RIM RD
 ANAHEIM HILLS CA
Acers: 0.05
Year Built:
Living Area (sq ft):
Bedrooms:
Baths:
Record Type: MB 13/92
Assessed Property Value: \$740.00
Assessed Improvement Value: \$0.00
Previous APN: 106200030, 106200031,
 106200034, 106200035,
 106200037, 106200074,
 106211001, 106211002,



DISCLAIMER: All data included on this report or in any way obtained from the City of Corona GIS is for general information only. The City of Corona is not responsible for any error or omissions. For more information please contact City of Corona Geographic Information Services Department at (951) 279 - 3526 or GIS@CoronaCA.gov